

The LOS ANGELES BALLET Nutcracker

Choreography by Thordal Christensen & Colleen Neary

Music by Peter Ilyich Tchaikovsky

Sets Designed by Catherine Kanner

Costumes Designed by Mikael Melbye

Lighting Designed by Penny Jacobus, *executed by* Tyler Lambert-Perkins

DEC 18 12:00PM CAST

5:00pm Cast ~ Next Page

Royce Hall, UCLA

ACT I

In Order of Appearance

CLARA.....**Kate Inoue**
FRITZ.....**Spencer Collins**
CLARA'S FRIENDS.....**Camille Goldsborough, Luna Weintraub**
MRS. STAULBAUM.....**Madeline McMillin**
MR. STAULBAUM.....**Dave Naquin**
UNCLE DROSSELMEYER.....**James Zhenghua Li**
HARLEQUIN & COLUMBINE.....**Cleo Taneja,**
Cesar Ramirez Castellano
COSSACK DOLL.....**Marcos Ramirez Castellano**
THE NUTCRACKER.....**Santiago Paniagua**
MOUSE KING.....**Ryo Araki**
BABY MOUSE.....**Rosalie Winters**

ACT II

MARIE.....**Oksana Maslova**
HER PRINCE.....**Tigran Sargsyan**
CLARA.....**Kate Inoue**
THE NUTCRACKER.....**Santiago Paniagua**
UNCLE DROSSELMEYER.....**James Zhenghua Li**
SPANISH.....**Julianne Kinasiewicz, Leah McCall,**
Brittany Rand
ARABIAN.....**Petra Conti, Joshua Brown**
HARLEQUIN & COLUMBINE.....**Cleo Taneja,**
Cesar Ramirez Castellano
RUSSIAN.....**Marcos Ramirez Castellano**
with **Nicola Barbarossa, Kohei Matsuda**
MOTHER GINGER.....**Clay Murray**
THE ROSE (*Clara*).....**Kate Inoue**

Soloists & Company Dancers

McKenzie Byrne, Laura Chachich, Cassidy Cocke, Brigitte Edwards, Lilly Fife, Kate Inoue, Hannah Keene, Julianne Kinasiewicz, Cassidy McAndrew, Leah McCall, Madeline McMillin, Jasmine Perry, Brittany Rand, Linnea Swarting, Cleo Taneja, Shelby Whallon

Ryo Araki, Tate Lee, Clay Murray, Dave Naquin, Santaigo Paniagua, Cesar Ramirez, Marcos Ramirez, Joshua Schwartz, Kahlyl Wrather

**Los Angeles Ballet Trainee*

Children Courtesy of Los Angeles Ballet School

Maddie Blessinger*, Claire Bocker*, Camille Goldsborough*, Dallas Finley, Mia Meeriyakerd*, Isaac Van Meerten*, Michael Van Meerten*, Luna Weintraub*, Isabel Almeida, Annabelle Fields, Poppy Gagnon, Nicole Levins, Zachary Li, Ramsey Sarkisian, Delilah Stoddard, Alegra Taus

THE LOS ANGELES BALLET *The Nutcracker*

Choreography by Thordal Christensen & Colleen Neary

Music by Peter Ilyich Tchaikovsky

Sets Designed by Catherine Kanner

Costumes Designed by Mikael Melbye

Lighting Designed by Penny Jacobus, *executed by* Tyler Lambert-Perkins

DEC 18 5:00PM CAST

Royce Hall, UCLA

ACT I

In Order of Appearance

CLARA.....Cleo Taneja
FRITZ.....Spencer Collins
CLARA'S FRIENDS.....Camille Goldsborough, Luna Weintraub
MRS. STAULBAUM.....Julianne Kinasiewicz
MR. STAULBAUM.....Dave Naquin
UNCLE DROSSELMAYER.....James Zhenghua Li
HARLEQUIN & COLUMBINE.....Kate Inoue,
 Marcos Ramirez Castellano
COSSACK DOLL.....Cesar Ramirez Castellano
THE NUTCRACKER.....Santiago Paniagua
MOUSE KING.....Ryo Araki
BABY MOUSE.....Rosalie Winters

ACT II

MARIE.....Petra Conti
HER PRINCE.....Kenta Shimizu
CLARA.....Cleo Taneja
THE NUTCRACKER.....Santiago Paniagua
UNCLE DROSSELMAYER.....James Zhenghua Li
SPANISH.....Hannah Keene, Shelby Whallon,
 Kohei Matsuda, Kahlyl Wrather
ARABIAN.....Jasmine Perry, Tigran Sargsyan
HARLEQUIN & COLUMBINE.....Kate Inoue,
 Marcos Ramirez Castellano
RUSSIAN.....Cesar Ramirez Castellano
 with Ryo Araki, Nicola Barbarossa
MOTHER GINGER.....Clay Murray
THE ROSE (*Clara*).....Cleo Taneja

Soloists & Company Dancers

Laura Chachich, Jasmine Perry

McKenzie Byrne, Cassidy Cocke, Brigitte Edwards, Lilly Fife,
Kate Inoue, Hannah Keene, Julianne Kinasiewicz, Cassidy McAndrew,
Leah McCall, Madeline McMillin, Brittany Rand, Linnea Swarting,
Cleo Taneja, Shelby Whallon

Ryo Araki, Shintaro Akana, Nicola Barbarossa, Joshua Brown,
Dallas Finley, Tate Lee, Kohei Matsuda, Clay Murray, Dave Naquin,
Santaigo Paniagua, Cesar Ramirez, Marcos Ramirez, David Renaud,
Joshua Schwartz, Kahlyl Wrather

Los Angeles Ballet Trainees

Katia Abramovich, Eleanor Chaney, Emma DeStasio,
Camille Goldsborough, Sydney Jones, Luna Weintraub

Children Courtesy of Los Angeles Ballet School

Vienna Bourgault, Sorcha Cinadr, Spencer Collins, Lilah Desage,
Poppy Gagnon, Zachary Li, Luna Nelson, Karen McClanahan,
Ivy Rendon-Gray, Katelyn Shopp, Delilah Stoddard, Rosalie Winters

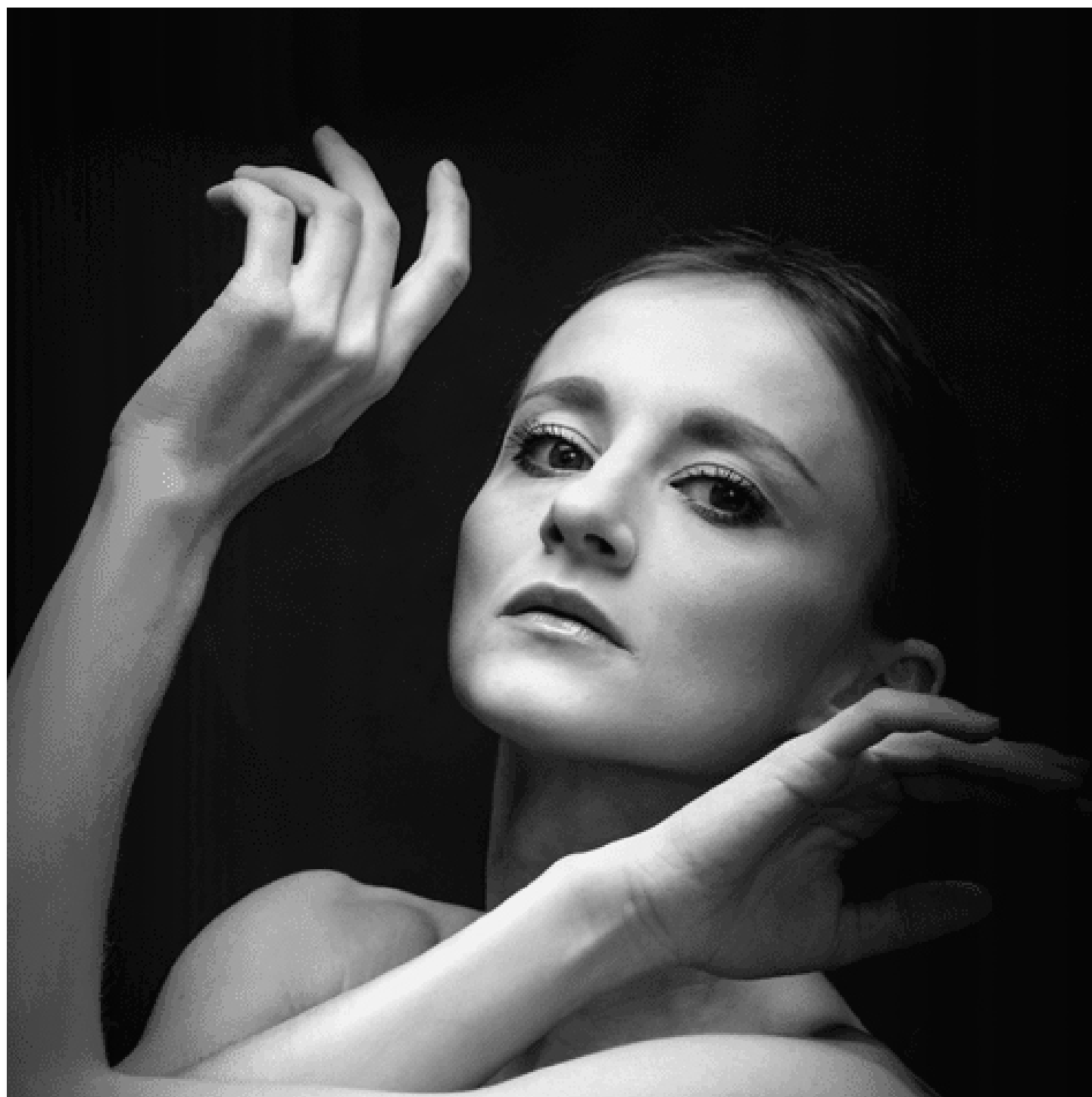

Guest Artist

OKSANA MASLOVA

Oksana Maslova's artistic development began early on with rhythmic gymnastics, which eventually led her to an intensive ballet program with Irina Sycheva, former ballerina of St. Petersburg Ballet. Oksana then went on to the Kiev Choreographic College, where she studied under renowned teachers and artists such as Anna Petrenchuk, Evgenyi Kaigorodov, Yana Gladkih, and Dmitriy Kaigorodov. While attending the Choreographic College, Oksana began performing with Kiev Youth Ballet, where she danced the part of Arabian in *The Nutcracker*, Kitri in *Don Quixote*, and Odette in *Swan Lake*. After graduating from Kiev, Oksana became a student at the Institute of Culture and Arts, where she received her master's degree as a choreographer and ballet master.

Oksana joined Philadelphia Ballet as a soloist for our 2014/2015 season. She has since danced featured roles in Christopher Wheeldon's *Polyphonia*, as well as the role of Odile/Odette in Christopher Wheeldon's *Swan Lake*. In 2016, Oksana was promoted to principal dancer and has continued to perform a mixed repertoire of classical, modern, and full-length works, including David Dawson's *The Third Light*, Brian Sanders' *Chicken Bone Brain*, George Balanchine's *Western Symphony* (Second Movement), and Ben Stevenson's *Cinderella* (Cinderella).

Prior to Philadelphia Ballet, Oksana was a member of Suziriya Dance Theater, which she joined after Kiev Youth Ballet. In 2004, she became a member of the Odessa National Opera House, where she rose to the rank of soloist and performed a variety of principal roles. In 2008, she joined Grand Rapids Ballet as a principal dancer, performing their entire classical repertoire. And, in June 2011, she joined the Connecticut Ballet Company as a principal dancer, where she created the role of Alice in Brett Raphael's *Alice in Wonderland*.

LOS ANGELES BALLET 2021/2022 SEASON DONORS

Fiscal Year-To-Date

Los Angeles Ballet gratefully acknowledges the following donors
who have provided support between July 1, 2021 and November 15, 2021.

DIRECTORS' CIRCLE

DIRECTORS' COUNCIL \$100,000+

Marlyn & Robert Day

BENEFACTOR \$50,000+

Michael & Lori Milken Family Foundation

PATRON \$25,000+

Bari Milken Bernstein & Fred J Bernstein Foundation

Linda Duttenhaver

ARTISTS' CIRCLE

SPONSOR \$15,000+

Ashlie Beringer

Los Angeles County Arts Commission

Claudette Schwartz

SUPPORTER \$5,000+

Elisa Bolduc

Roberta K. Dahl

Governor Gray Davis (*Ret.*) & Sharon Davis

Ronald S. Gabriel, MD

Leonard Green & Partners, L.P.

Maral & Viken Kradjian

Erica Min

James P. Murray, MD, MSPH

SUSTAINER \$1,000+

Arsineh Alaverdian

Amelia & Nick Collins

Robert Davidow

Michael Dreyer

Denise Fields

Cynthia & Ralph Finerman

The Fran & Ray Stark Foundation

Lisa K. Garner

Erica Hanson

Claire & Robert Heron

Gail Hershowitz

Joan Hotchkis

Argine Nadymyan

Susie Kim

Isabelle Kotikian

I-Jien Kou

Barbara & Joel Marcus

Lance and Hillary Milken Foundation

Steve Mikhov

Tiffany Morgan

Araxie Nadjarian

Lindsay O'toole

Dr. Margaret Phillips & Dr. Mario Gerla

Dolores Nalman

Amita Namesh

Ellen & Richard Sandler

Matilda & Stephen Sung

Charlize Theron

DANCERS' CIRCLE

MEMBER \$500 - \$999+

Angelique Bonca

Courtney Brassell

Jane Cha Cutler

Maria Chung

Vanessa Curry

Hellen Cresor

Ebru Demirci

Jessica Diaz

Evelyn Garcia

Bonnie & Merrill Goldenberg

Elisa Gozarkhah

Sarah Graziani

Christine & Curtis Hessler

Jessica High

Theresa Jasso

continues

Adeela Johnson
Elina Khachatryan
Ginny Kim
Teresa Koral
Ellen Kozlowski
Claudia Lovell
Victoria Malony
Lora Martinez Rovner
Tobiasa Mitchell
Zelana Montminy
Mary Morris
Lawrence Murphy
Karen Novotny
Nancy Okada
Denise Perlstein
Natalie Plyamm
Juna Pool
Mandy Rusin
Molliea Ryan
Claire Shapiro
Maureen Shapiro
Christa Shen
Donna G. Smith
Lorraine Spurge
Liana Stepanyan
Triciaa Taper
Rozitaa Tolouey
Amy Walia-Fazio
Natalie Wolfe
Dean Wong
Francea Wong
Chrysta Woody Train
Zukor Family Fund

IN KIND

BENEFACTOR \$50,000+
Gibson Dunn & Crutcher LLP -
Jennifer Bellah Maguire
Tiffany Phan
Roberta K. Dahl
Wolfsdorf Immigration Law Group -
Bernard Wolfsdorf
Richard Yemm
Lillian Jackson
Dominic Otero
Kanner Design & Illustration
Reed Hutchinson



Marie & Her Prince; Petra Conti & Tigran Sargsyan Photo: Reed Hutchinson

ACKNOWLEDGMENTS

LAB gives *Special Thanks* to the following individuals and businesses for their outstanding commitment to dance in Southern California.

Congratulations to the new Chair of Los Angeles Ballet Board of Directors

JENNIFER BELLAH MAGUIRE

Newest member of Los Angeles Ballet Board of Directors

ERICA MIN

Special Thanks

ACCENTURE

AMERICAN GIRL

ROBERT & MARLYN DAY

ROBERTA K. DAHL

JEANNE DEVITA

GIBSON DUNN & CRUTCHER, LLP.

OLIVIER DE GIVENCHY

HARMONY PREFERRED

KIDKRAFT

LOS ANGELES BALLET CORPS DE GUILD

MARK'S GARDEN *The Official Florist of Los Angeles Ballet*

PRG: Tim Murch, Kris Mendoza

STEPHEN RAHR

JORY ROSEN

KIRSTEN SARKISIAN

WALDORF ASTORIA

The generosity of Madeleine D. and Jerry Cohen make the
LOS ANGELES BALLET CENTER possible

Thank You to Dancer Sponsors

Lori & Michael Milken *sponsors of*

Artistic Directors Thordal Christensen & Colleen Neary

Lori & Michael Milken *sponsors of* Principal Dancer Kenta Shimizu

Ray and Ghada Irani *sponsors of* Principal Dancer Tigran Sargsyan

Debbie and Jimmy Lustig *sponsors of* Principal Dancer Petra Conti

Joyce and Aubrey Chernick *sponsors of*

Character Artist/Rehearsal Assistant James Zhenghua Li

THANK YOU

to LAB Soloist Laura Chachich, and Brittany Rand for their commitment
to special Los Angeles Ballet projects and Outreach programs

LAB Support Team

Theresa Burnell, *Stage Manager*

Ron Crume, *Assistant Technical Director*

Ali Rezaei, *Music Supervisor*

Brian Dawson, *Master Electrician*

Paul Gordon, *Master Carpenter*

Sarah Sutton, Sustaita Gallegos, *Costume Assistants*

Shari Mesulam, The Mesulam Group, *Public Relations*

Reed Hutchinson, *Los Angeles Ballet Photographer*

Inna Royter, *Los Angeles Ballet Company Class Pianist*

Los Angeles Ballet Physician: James Murray MD, MSPH

also Timothy Charlton MD, Michael Levi DPM,

Orr Limpisvasti MD, David Soomekh DPM, & William Dorfman, DDS

Susanne Thom PT, *Los Angeles Ballet Physiotherapist*

Stephen Oskard & Carlo Petrini, *Los Angeles Ballet Massage Therapists*

Renee Fine, DC, *Los Angeles Ballet Chiropractor*

KEYBOARD CONCEPTS: Dennis Hagerty

Official Yamaha rehearsal piano supplier of Los Angeles Ballet

WESTCOTT PRESS: Jeff Carpenter & Tim Wilke

PRINTOGRAPH: Ardash Der Derian

Los Angeles Ballet Shoes supplied by:

THE DANCE STORE, FREED OF LONDON

Makeup Provided by M·A·C

Ladies tights and all character shoes for *The Nutcracker*
courtesy of SODANCA

LOSANGELESBALLET.ORG